

FRONT ELEVATION

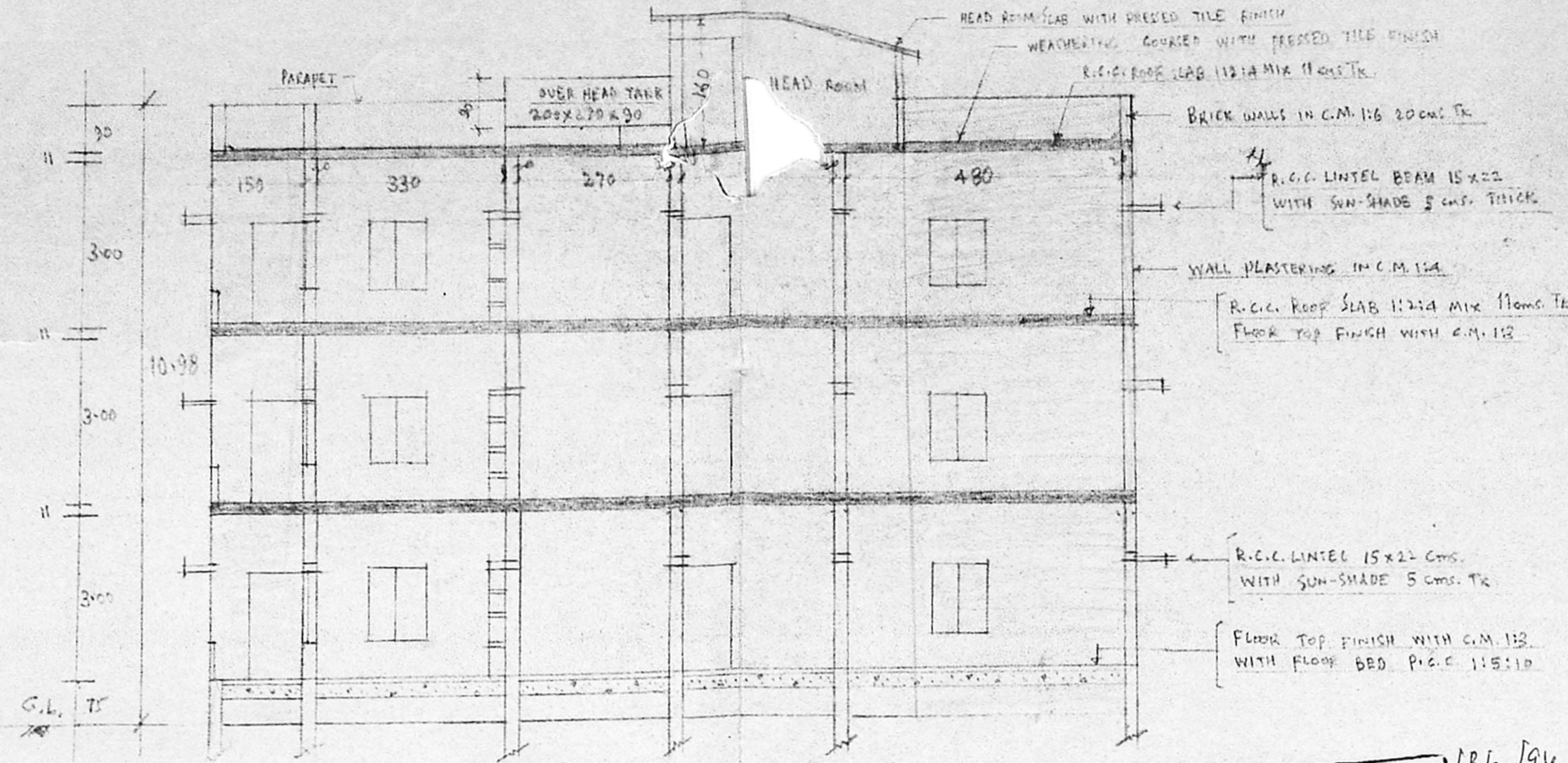

SECTION ON A-B

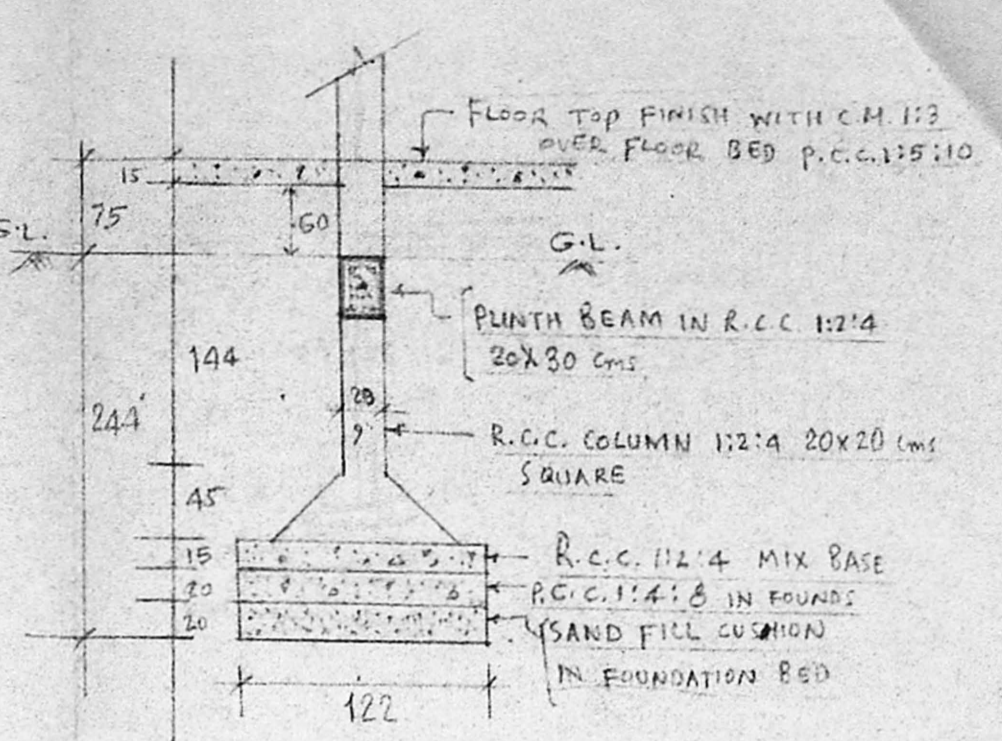

FOUNDATION DETAILS

Planning Permit No. B/11076/ST / B/S/94
APPROVED
 SUBJECT TO THE CONDITIONS IN THIS OFFICE LETTER.
 No. B/20990/BS, Date 16/2/94
 N.V. [Signature]
 15/11/94
 FOR MEMBER SECRETARY
 MADRAS METROPOLITAN
 DEVELOPMENT AUTHORITY
 MADRAS - 600 008.

SCHEDULE OF JOINERY

D	=	90 x 260	C.W. DOOR
D ₁	=	75 x 260	C.W. DOOR
D ₂	=	60 x 260	C.W. DOOR
W	=	132 x 120	C.W. WINDOW
W ₁	=	90 x 120	C.W. WINDOW
W ₂	=	90 x 105	C.W. WINDOW
W ₃	=	47 x 120	C.W. WINDOW
V	=	75 x 45	VENTILATOR
R.C.S	=	200 x 300	R.C.C. JALLY
G/G	=	200 x 195	COLLAPSIBLE GATE
G/W	=	185 x 120	GRILLED WINDOW WITH PANELS

MMDA B/PP NO. B/16267/93

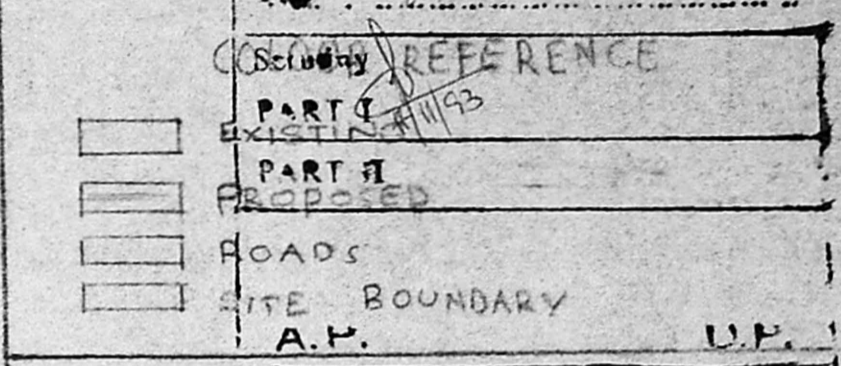

AREA DETAILS

EXG. + PROP. AREA PER FLAT = 58.28 M² (TYPE I)
 EXG. + PROP. AREA PER FLAT = 56.60 M² (TYPE II)
 EXG. + PROP. AREA (4 FLATS) IN G.F. = 229.76 M²
 " " " " F.F. = 229.76 M²
 " " " " S.F. = 229.76 M²
 TOTAL AREA OF BLOCK = 689.28 M²

[Signature]
 S. ANANTHACHARI, F.I.R.A., M.I.S.E.,
 Registered Architect & Engineer No. C.A. 7834,
 Class-1 Licensed Surveyor No. R. A. 25,
 CORPORATION OF MADRAS,
 43-4, SOUTH TANK SQUARE STREET,
 Triplicane, Madras 600 005
 ARCHITECT / LICENSED SURVEYOR

OWNERS :-

1. [Signature]
2. [Signature]
3. N.K. Kamala.
4. [Signature]
5. V. [Signature]
6. [Signature]
7. [Signature]
8. [Signature]
9. [Signature]
10. [Signature]
11. [Signature]
12. [Signature]

PROPOSED ADDL. CONTN. IN EXG.
 M.I.G FLATS (TYPE DESIGN NO. 28/78)
 BLOCK No. 205 OF ASIAD
 COLONY, 7TH AVENUE OF ANNA
 NAGAR WEST, MADRAS-101
 [SCALE :- 1cm. = 100cm.]

NOTE :- ALL DIMENSIONS ARE IN CMS.

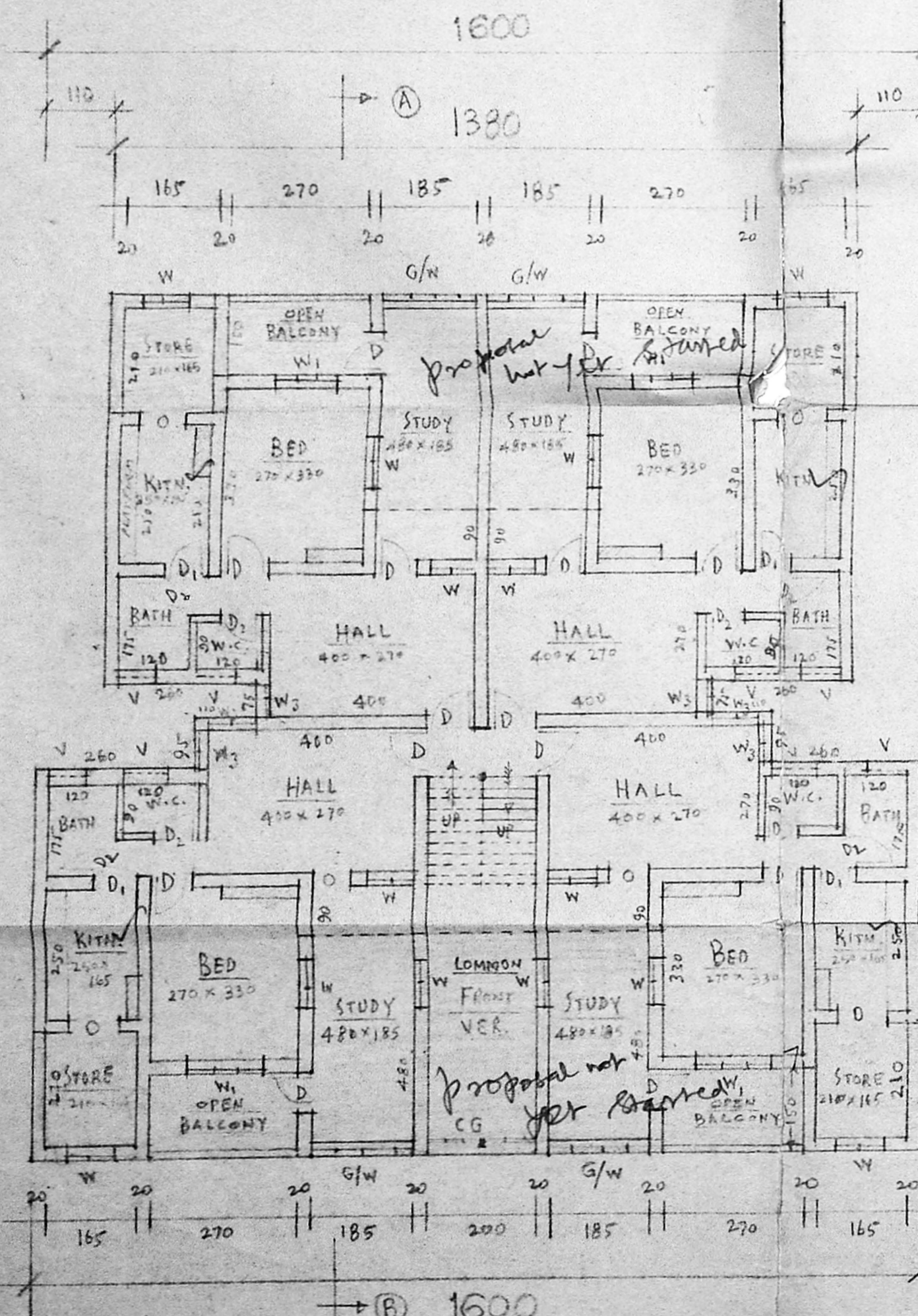

G.F. PLAN EXG. = 162.29 M² PROP. = 67.49 M²

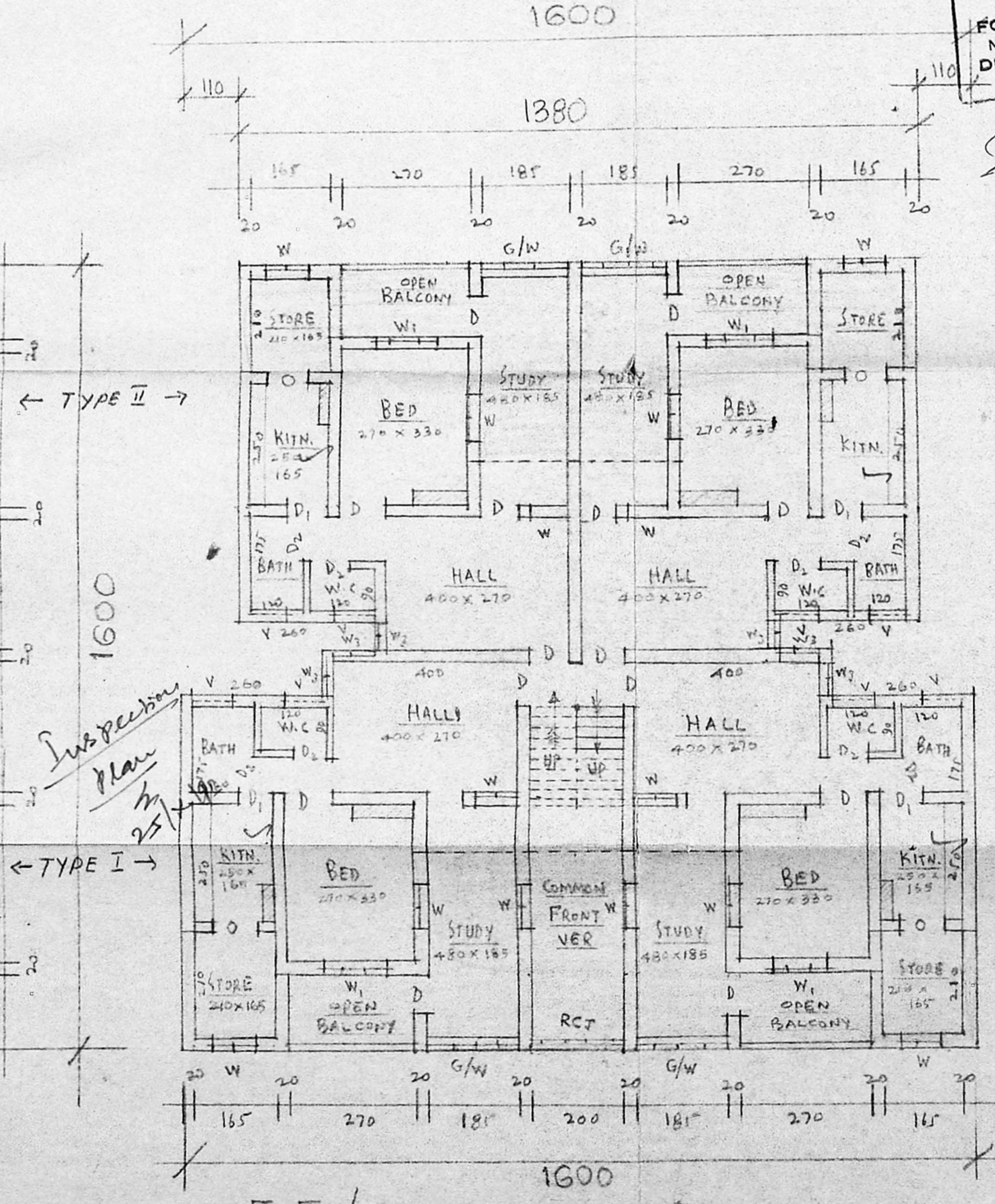

F.F./S.F. PLAN EXG. = 162.29 M² PROP. = 67.49 M²

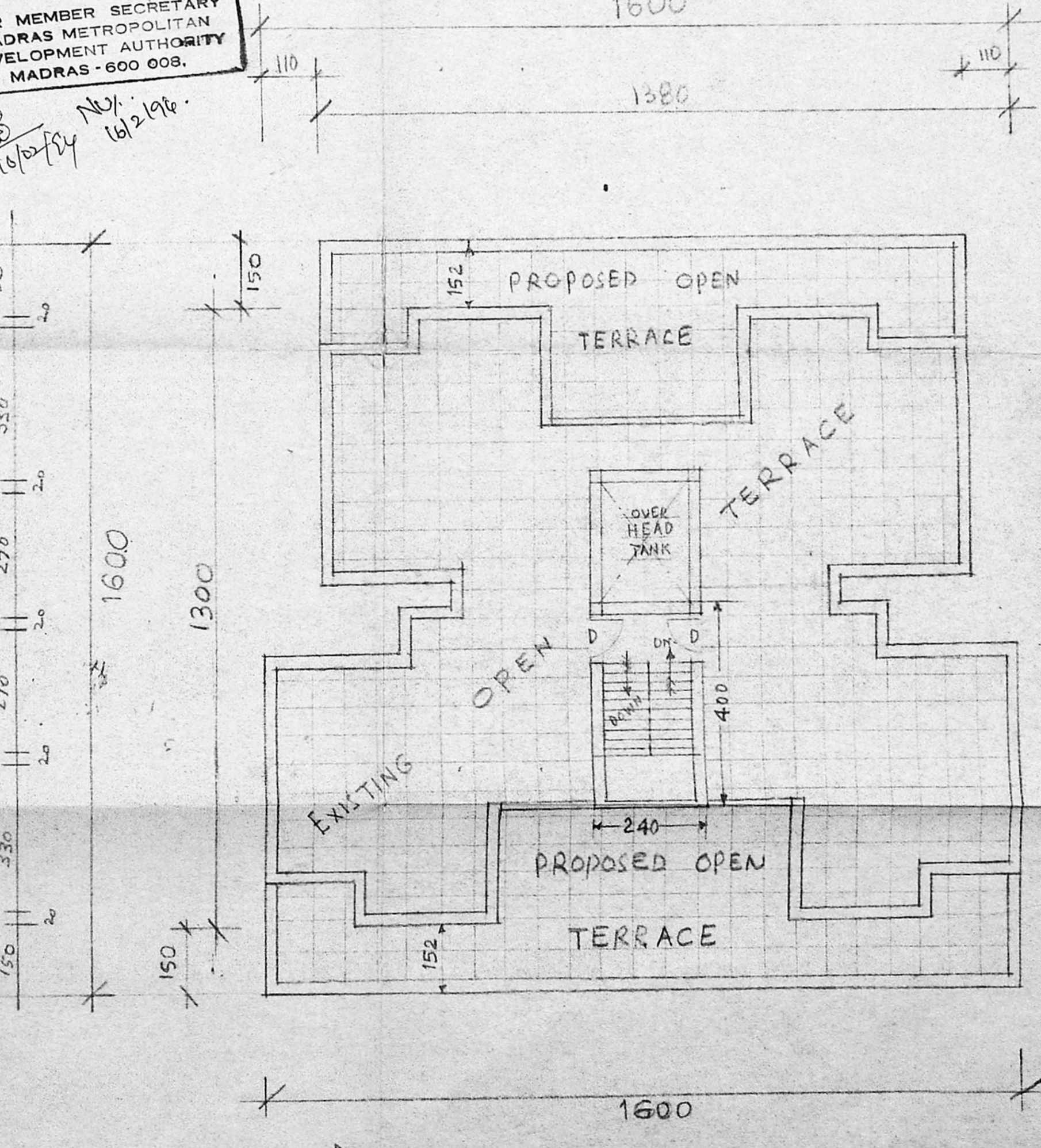

PLAN OF OPEN TERRACE